

Kansas Hay Market Report

Compared to the last report, demand remains low for all hay and prices are soft for all regions. According to the U.S. Drought Monitor for April 30th, moderate to heavy precipitation fell across much of the High Plains region last week, excluding central and southwest Kansas and southeast Colorado, with warmer than normal temperatures. While the storms responsible for the rain brought damaging hail and tornadoes in parts of the region, the rainfall helped to alleviate drought conditions in many areas. However, severe drought con-

ditions expanded in central and southwest Kansas which has led to dust storms and very poor wheat conditions. The categorical percent area for abnormally dry conditions (D0) decreased to 27%, moderate drought (D1) decreased to near 29%, severe drought (D2) increased to 27%, and no extreme drought (D3) or exceptional drought (D4) was recorded.

Southwest Kansas
Demand low. Trade activity is slow. Dairy alfalfa prices are steady. Grinding alfalfa, and Ground and delivered alfalfa price steady. Alfalfa: Dairy, \$1.35-\$1.45/point RFV.

Good, Stock or Dry Cow none reported. Fair/good grinding alfalfa, large rounds \$115.00-\$125.00, large square 3x4's and 4x4's \$115.00-\$125.00. Ground and delivered locally to feed lots and dairies \$175.00-\$190.00. Teff: small squares \$9.00/bale; Grass hay: CRP large rounds, \$75.00 per bale. The week of 4/28-5/04, 4,536T of grinding alfalfa and 0T of dairy alfalfa was reported bought or sold.

South Central Kansas
Demand low. Trade activity is slow. Dairy alfalfa prices steady. Grinding alfalfa, and Alfalfa pellet price steady; Ground and delivered \$5.00 lower. Alfalfa: Dairy \$1.30-\$1.40/point RFV. Good, Stock cow, \$190.00-\$200.00. Fair/good grinding

alfalfa, large rounds \$135.00-\$145.00 delivered, 3x4 and 4x4's \$135.00-\$145.00 delivered. Alfalfa ground and delivered \$185.00-\$195.00. Alfalfa pellets: Sun cured 15 pct protein \$280.00-\$285.00, 17 pct protein \$280.00-\$285.00, Dehydrated 17 pct protein: \$385.00-\$400.00. Grass hay: Bluestem, small squares \$200.00, large rounds and large squares none reported. The week of 4/28-5/04, 4,407T of grinding alfalfa and 1,075T of dairy alfalfa was reported bought or sold.

Southeast Kansas
Demand low. Trade activity is slow. Dairy alfalfa price is steady, Bluestem and Brome hay price steady. Alfalfa: horse or goat, none reported. Dairy \$1.35-\$1.45/point RFV. Good, stock cow none reported. Fair/good grinding alfalfa, none reported. Grass hay: Bluestem, small squares \$200.00-\$205.00, large round \$140.00-\$150.00, large square 3x4 and 4x4's \$160.00-\$170.00. Brome, small squares \$200.00-\$205.00, large rounds

none reported, large square 3x4 and 4x4's \$180.00-\$200.00. Corn stalks: large rounds \$55.00-\$65.00. The week 4/28-5/04 1,347.5T of grass hay was reported bought or sold.

Northwest Kansas
Demand low. Trade activity is slow. Dairy alfalfa, grinding alfalfa prices are steady. Alfalfa: horse, small squares \$13.25/bale. Dairy, Premium/Supreme \$1.35-\$1.45/point RFV. Stock cow, good, none reported, Alfalfa Good 3x3's \$180, Premium 3x3's \$225.00, Fair/good grinding alfalfa: none reported; Sudan large rounds \$60.00-\$70.00.

North Central-Northeast Kansas
Demand low. Trade activity is slow. Dairy alfalfa, *grinding alfalfa, ground and delivered and grass hay steady. Alfalfa: Dairy \$1.30-\$1.40/point RFV; Horse hay, premium small squares 13.00/bale; Stock Cow 3x4's none reported; Fair/good, grinding alfalfa, large rounds \$150.00-\$170.00, large square

3x4's \$165.00-\$175.00. Alfalfa ground and delivered \$180.00-\$190.00. Grass hay: Bluestem, small squares \$8.00-\$9.00/bale, large rounds \$75.00-\$85.00/bale, large square 3x4 and 4x4's \$130.00-\$140.00/ton. Brome: small squares \$10.00-14.00/bale, large rounds \$95.00-100.00/bale, large square none reported. Wheat straw: none reported. The week of 4/28-05/04 465T of grinding alfalfa and 300T of dairy alfalfa was reported bought or sold.

***Prices above reflect the average price. There could be prices higher and lower than those published.*

****Prices are dollars per ton and FOB unless otherwise noted. Dairy alfalfa prices are for mid and large squares unless otherwise noted. Horse hay is in small squares unless otherwise noted. Prices are from the most recent sales.*

**CWF Certified Weed Free*

**RFV calculated using the Wis/Minn formula.*

***TDN calculated using the Western formula. Quantitative factors are approximate, and many factors can affect feeding value. Values based on 100% dry matter (TDN showing both 100% & 90%). Guidelines are to be used with visual appearance and intent of sale (usage). Source: Kansas Department of Agriculture -Manhattan, Kansas Kim Nettleton 785-564-6709.*

GRASS & GRAIN

8426 US-24,
Manhattan, KS 66502

NEXT TO
MANHATTAN COMMISSION
COMPANY

Open Monday-Friday,
8:30 a.m. - 4:00 p.m.

OFFICE PHONE: 785-539-7558

STOP BY
AND SEE
US!



FARM EQUIPMENT, TOYOTA AVALON,
TOOLS, GUNS, AMMUNITION & MORE!
SATURDAY, MAY 18TH @ 10 AM

AUCTION LOCATION:
1253 75TH ST,
EUREKA, KS



316-321-7112
WWW.SUNDGREN.COM

HOLLINGER ONLINE AUCTION SCHEDULE

LINDA KRAUS #2

Tools, Tools, Tools, Full farm shop full of ag & garden equipment including power tools of all kinds. Sold everything out of the house in Auction 1, now selling the shed contents.

ONLINE BIDDING OPENS: Friday, May 17, 8 AM with Soft Close Tuesday, May 21, 8 PM

KENNY ALTUM #3

Full farm shop includes: Tools, ag equipment, vehicles, trailers & etc., etc., etc.

ONLINE BIDDING OPENS: Saturday, May 18, 8 AM with Soft Close Wednesday, May 22, 8 PM



View these Auctions & Register & BID at:
<https://hollingerauction.hibid.com/auctions/current>

HOLLINGER ONLINE AUCTION & REAL ESTATE * Lyons, KS * 620-257-8148

IF YOU'RE COUNTING ON
DIGITAL ADVERTISING ALONE,
YOU'RE MISSING A
LARGE AUDIENCE WITH
YOUR MESSAGE

Businesses make an average of **\$2-\$4**
for every \$1 spent on advertising.

82% of consumers trust print ads more
when making a purchasing decision.

90% of U.S. consumers find
online targeted ads **intrusive and annoying.** **

Grass and Grain has held the trust
of its consumers for 70 years and is still
going strong, generation after generation.

We are *the* agricultural source for
thousands throughout Kansas, Nebraska,
Missouri and Oklahoma.

We keep advertising
simple and effective.



Briana McKay
- Marketing/ Sales -
briana@agpress.com
Cell: 308-223-0225



Donna Sullivan
- Editor / Manager/ Publisher -
gandgeditor@agpress.com
Office: 785-539-7558

** From 35+ Amazing Advertising Statistics [2023]: Data + Trends by Jack Flynn on Zippia.com



“Frequently when
customers call or come in,
they say they saw our ad in
Grass & Grain.”

~ Estelle Dupont, Receptionist ~

“We have found it to be
very effective advertising.”

Steve Morrison,
~ Salesman for Quality Structures, INC. ~

You too could be reaping the benefits
of Grass & Grain advertising!

Don't hesitate, call TODAY:
785-539-7558

Or stop by to talk with one of our advertising representatives:

Since 1954



1531 Yuma St. Manhattan, KS

CLASSIFIEDS

CLASSIFIED AD DEADLINE IS 10:00 A.M. FRIDAY

RATES AND DISCOUNTS

CLASSIFICATIONS

Although complete name, address and phone number need not appear in your ad, we must have this information for our records.

Name: _____ Phone #: _____

Address: _____ City: _____ State: _____ Zip: _____

TIPS: Phone numbers & hyphenated words count as one word. Words separated by a / count as two.

WRITE YOUR AD HERE



FIGURE YOUR COST HERE:

RATE: 70¢ a word.

Number of words: _____ @ 70¢ each

Cost for one week: _____

Multiply one-week cost times number of weeks you want ad to run.

Run ad _____ consecutive weeks.

CLASSIFICATION: _____

Cost for _____ weeks: _____

DISCOUNTS: (For PRE-PAID orders only)

deduct 10% if ad runs 2 or 3 weeks;

deduct 25% if ad runs 4 weeks.

Less discounts: _____

TOTAL: \$ _____

PAY WITH (PLEASE CIRCLE ONE):

CHECK MASTERCARD VISA DISCOVER

Card No. _____ Exp. Date _____

V-Code _____ (required) last 3 digits (see sample: 567) located on the back of your credit card on the signature panel.

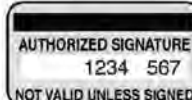

Signature: _____

- CATTLE
- SWINE
- HORSES
- FERTILIZER
- FEED & SEED
- AUTOMOTIVE
- REAL ESTATE
- SERVICES
- IRRIGATION
- HARVESTING
- LIVESTOCK OTHER
- LIVESTOCK EQUIPMENT
- BUILDINGS-BUILDING MATERIALS
- BINS - DRYERS - VACS
- MOBILE HOMES
- SPRAY EQUIPMENT
- BUSINESS OPPORTUNITIES
- WELDING
- MISCELLANEOUS
- GOAT
- SHEEP
- POULTRY
- TRAILERS
- MACHINERY
- EMPLOYMENT
- ANTIQUES
- PASTURE
- WANTED
- PETS

REMINDERS

- Please notify us of any errors at once. We cannot be responsible beyond the first insertion.
- NO REFUNDS!
- BY PHONE: Ads not accompanied by payment have \$1.00 billing charge added, and discounts are not available.

Four Ways To Place Your Ad

CALL: 877-537-3816 TOLL-FREE OR 785-539-7558

MAIL TO: AG PRESS, Box 1009, Manhattan, Kansas 66505

FAX: 785-539-2679

ONLINE: www.grassandgrain.com

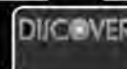

CATTLE

FIRST CALF BWF & Hereford heifers w/BWF calves. Valek Herefords, 785-527-1049, 785-527-1033.



WOODBURY FARMS
BULLS FOR SALE
Howard Woodbury
785-453-2492 785-241-0515
John Woodbury
785-453-2223 785-229-2557
www.woodburyfarmkansass.com

CATTLE

ANGUS AND RED ANGUS bulls: 20 months old, pasture raised, athletic and ready to work. J Bar Angus, Jeff Johnson, 913-710-3431.

TURN-OUT IS HERE. Fertile, athletic, big yearling Polled Hereford bulls ready to go. Gentle, red-eyed. Free delivery within 100 miles. Kanza Cattle, Chapman. 785-313-6565.

FOR SALE: HEREFORD BULLS
Horned & polled yearlings. 4H & FFA show prospects. Free delivery.
Davis Herefords
Maple Hill, KS
Dean, 785-256-4643
Danny, 785-383-2493



Angus, Red Angus & Charolais Bulls For Sale

- Over 200 18 month old bulls available - three breeds to meet your needs.
- Your Private Treaty Headquarters. 30 years of experience in Private Treaty & Sight-Unseen Sales. You won't be choosing from bulls that "didn't make the sale" or were "caught" in the auction.
- Our goal is to get the right bull to the right herd every time.
- Dams, Granddams, & Great-Granddams to every bull offered are born, raised, and maintained on our ranch, by our family.
- Videos, data, and catalog will be available on our website. Please check for updates throughout the Spring.
- Genomic enhanced EPD's on every bull in all three breeds.

Customer Driven... Industry Focused

HARMS PLAINVIEW RANCH

Mark & Kim Harms
2528 250th Street
Lincolnton, KS 66858
Email: hprbulls@tctelco.net
www.HARMSRANCH.com
Mark: 620-382-6388
Kim: 620-382-5373
Ranch: 620-924-5544

CATTLE

HEREFORD BULLS
Good bulls with balanced EPD's, practical development, good disposition, & eye appeal.

Oleen Cattle Co.
Falun, KS
oleencattleco.com
GLENN CHUCK
785-826-0870 785-452-2961
BRANDON 785-452-8148

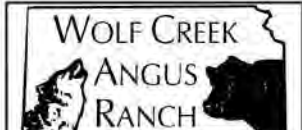

64 ANGUS BULLS
Available Now by Private Treaty

FEATURED SIRE:
Blueprint, Legendary, Tahoe, Hoover Dam & Enhance

- Performance Tested
- Fertility Tested
- Fully Guaranteed
- Free Board 'til June 1st
- Free Delivery in KS & NE
- Volume Discounts

See Photos, Prices, & Performance Info at:
www.WolfCreekAngus.com
LURAY, KANSAS
785-698-2225



"The Commercial Man's Kind"
Excellent selection of Polled Hereford And F1 Black Baldy 12-24 Months old Bulls

Ready to go to work for you - Fertility Tested & Delivered-

Valek Farms
Mick: 785-732-6637
Cell: 785-527-1049
Bill: 785-527-1033

RED & BLACK ANGUS BULLS



- ★ Yearling & 18 Month Old Bulls
- ★ Calving Ease with Great Growth
- ★ Performance Data Available
- ★ Good Maternal Traits & Great Disposition
- ★ Reasonable Prices
- ★ Bring this Ad - Receive \$50 Discount

Randy Hunninghake
Frankfort, KS
785-556-0319 Cell
785-292-6019 Home

CATTLE

20 Performance Tested Sim-Angus bulls
Yearling to 2 year olds, black or red polled, semen checked, vaccinated, poured, very gentle.
Luin Berger
Waterville, KS
785-268-0647

ANGUS BULLS
18 to 24 Months Old Also Yearlings

- Good maternal traits
- Gentle disposition
- Calving ease
- Priced to sell

BUSS ANGUS
Leonardville, Kansas
C: 785-410-3006
H: 785-293-4444

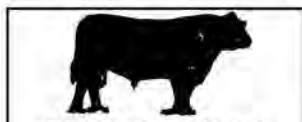

ANGUS BULLS
Yearling to 2 year olds
Performance Data Available
Good Maternal Traits
Fertility Tested
Continuously raising Angus cattle for 75 years.

Vering Angus
Greg Vering
Marysville, KS
785-562-7164 Cell
785-562-3988 Home

LIVESTOCK EQUIPMENT

FOR SALE: HEDGE POSTS, nice corners and lines. Old windmill towers also. 785-614-4743.



TITAN WEST INC
Livestock Handling Equipment
See inventory at:
bluevalleytrailers.com
785-363-2224
Waterville, Kansas



Making tough jobs easier
Luco Mfg. Co

- HYDRAULIC CHUTES
- WORKING CIRCLES
- CAKE FEEDERS
- CONTINUOUS FENCING
- PANELS & GATES

See us at www.lucoinc.com
Or call toll free:
1-888-816-6707
PO Box 385
Strong City, KS 66869

LIVESTOCK EQUIPMENT

HOLD 'EM FENCE Company
barbed wire, welded continuous fence, pipe, custom tubs, gates, alleyways. Cell 785-313-4552, http://www.holdemfence.com

DIAMOND L SUPPLY
* New & Used Pipe
* Continuous Fence
* Custom Gates, Tubs
* Alleys, Load out Chutes
* Portable Wheel Corrals
* MIRACO Waterers, Cake Feeders
White City, KS
• 785.466.6495 •
www.diamondsupply.com

HORSES

BUYER FOR ALL TYPES OF horses. Call Charlie, 785-556-5740.

SWINE

SWINE EQUIPMENT
Buildings — Ventilation
Flooring — Feeders
Waterers — Heaters
Crates — Nursery Equip.
K & N Swine Systems
RICK HENRY
785-799-5466
SENECA, KANSAS

POULTRY

Poultry & Small Animal Auction
Fairgrounds, Clay Center, KS
June 15, 2024
August 17, 2024
Fall 2024 TBD
SALES CASH ONLY
15% commission
Check in begins at 8:00 am
Auction begins at 12:00 pm
Gate fee: \$2.00 per person
Fee for no sale over \$50 is commission on the bid.
Birds must comply with state blood test requirements.
Bid is per animal in the cage.
Cages sell with animals.
No boxes except for chicks.
785-410-0054 or
785-565-3824
Facebook Feathers, Fluff & Stuff

FEED & SEED

TRITICALE SEED FOR SALE
Book now for big savings.
Brock Baker, 785-249-1907.

FEYH FARM SEED CO
Alma, Kansas
Native Grass Seed
Wildflowers
Smooth Brome Grass
Erosion Control Products
Cover Crop Seed
866-765-3415
NativeSeed@Kansas.net
www.FeyhFarmSeed.com

WANTED DAMAGED GRAIN
We pay top dollar for damaged grain. Trucks and vac's available. Immediate response anywhere.
Pruess Elevator, Inc
1-800-828-6642

PASTURE

LOOKING FOR PASTURE 2024 and beyond. References available. 785-207-1232.

LOOKING FOR: PASTURE land for 2024. Justin, 785-231-4305.

LOOKING FOR 2024 pasture. Small herd, references available. 785-477-4125

WANTED: PASTURE & FARM ground to rent. Paying competitive rates. Parker Farms & Ranches, 785-562-6096.

REAL ESTATE

FARM & RANCH

Land For Sale
Ellsworth Co.- 79.3 acres +/- with 72 acres crop land and balance waterways. 3/4 mile North of K-4 highway on 22nd Road. Call Chris, 785-493-2476.
Saline Co.- 115 acres m/l with 109.5 acres crop land and the balance in Waterways. Immediate possession. Located on the Saline/Lincoln County line. Call Chris, 785-493-2476.
Lincoln Co.- 79.4 acres +/- mostly crop land located East of Barnard with blacktop road frontage. Property includes existing well. Call Chris, 785-493-2476.
Farm & Ranch Division Of:
COLDWELL BANKER APW REALTORS®
631 E. Crawford St.
Salina, KS 67401
785-827-3641
Cbsalina.com

NELSON ANGUS FARMS



BULLS AVAILABLE YEAR ROUND - PRIVATE TREATY -
MIKE NELSON - 785.565.8477
ALAN NELSON - 785.770.7054
-RILEY COUNTY, KS
NELSONANGUSFARMS@HOTMAIL.COM WWW.NELSONANGUSFARMS.COM

place a classified ad or subscribe online to
GRASS & GRAIN
grassandgrain.com

